

**Step by Step HP Printer Installation Guide for Carl
Zeiss IOL-Master 4.0 (and above) for Win XP**

HP Printer Installation Procedure

Unplug the Centronics printer cable from the “**DeskJet**” or other printer of the IOL-Master device. Connect the same cable to the Print2USB box.

From the IOL-Master main menu, select “**Options**”

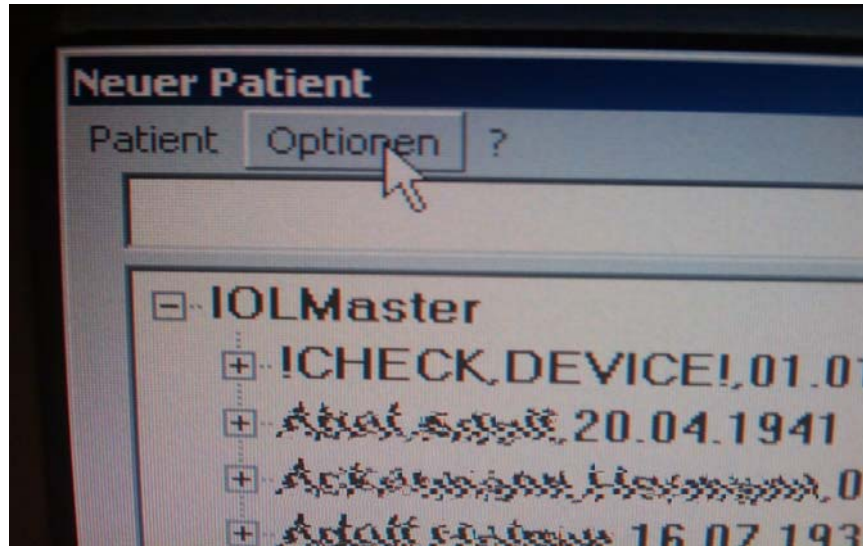

From the drop down menu select **Setup** -> “**Add Printer**”

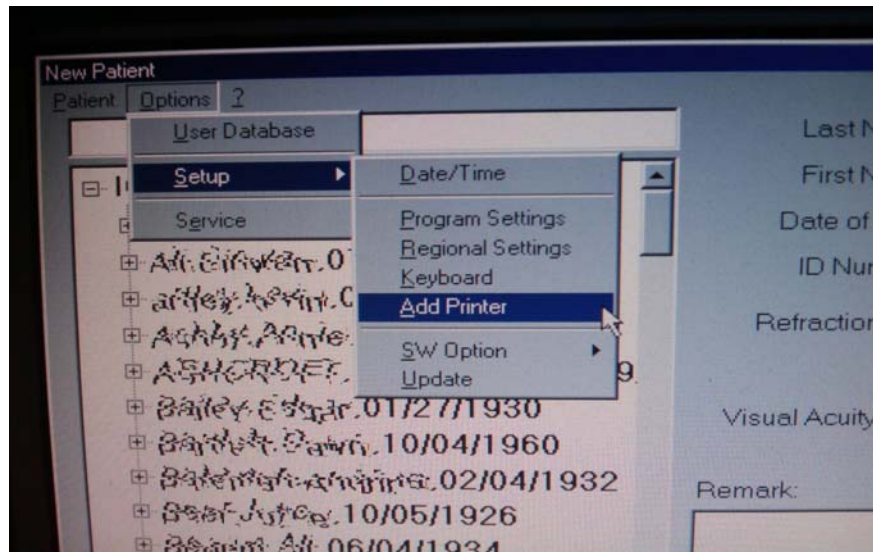

On the new window double click on “Add Printer” icon

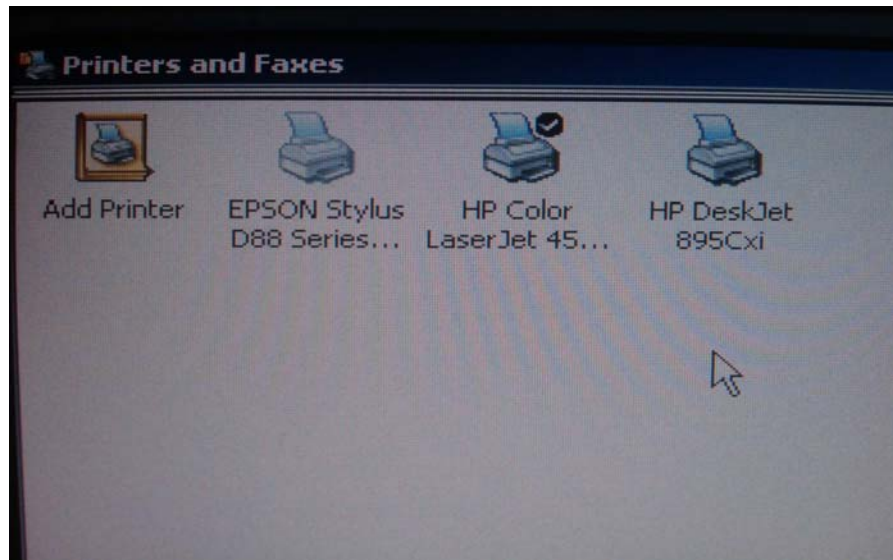

Click on “Next” on welcome screen



Select local printer option then click **“Next”**



Select **LPT1** as printer port and click **“Next”**

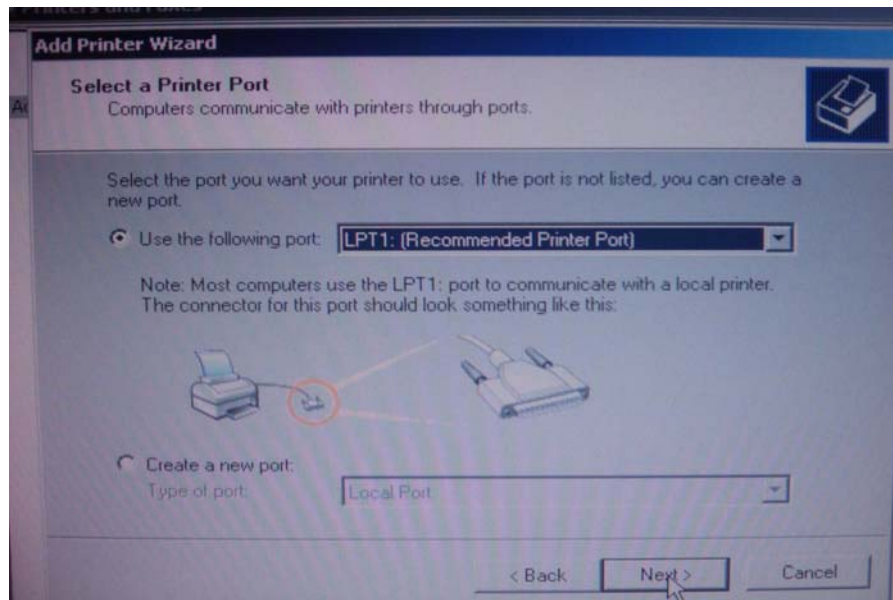

In the “add printer wizard”, Select “HP” under “Manufacturers” drop down box

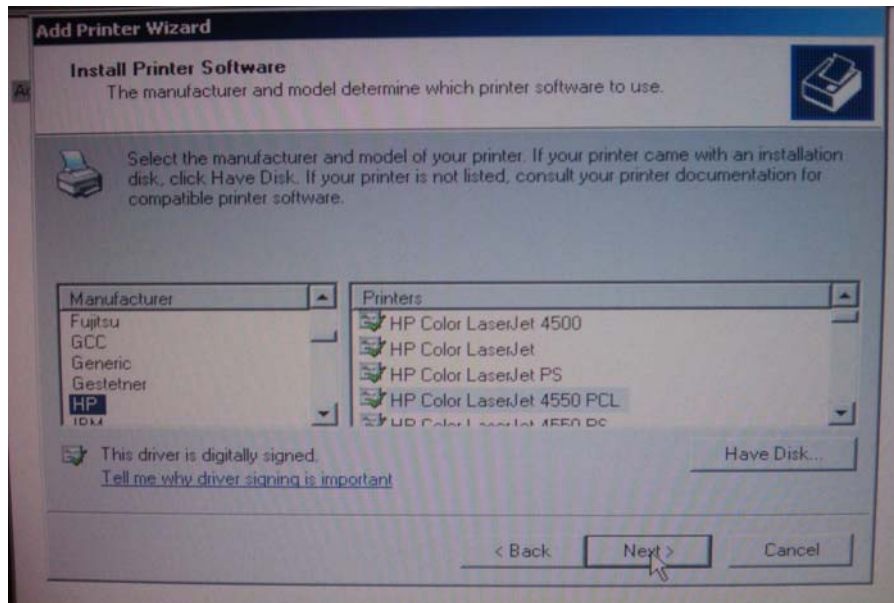

From “Printers” drop down box, select “HP Color LaserJet4550 PCL” and click on “Next”

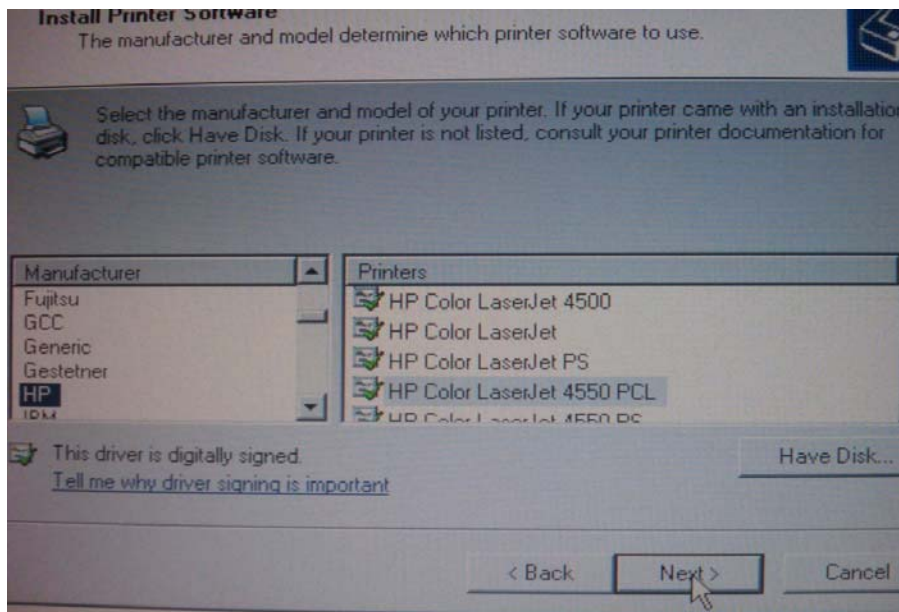

Click on the option **“Yes”** to set the new HP LaserJet as default printer and click **“Next”**

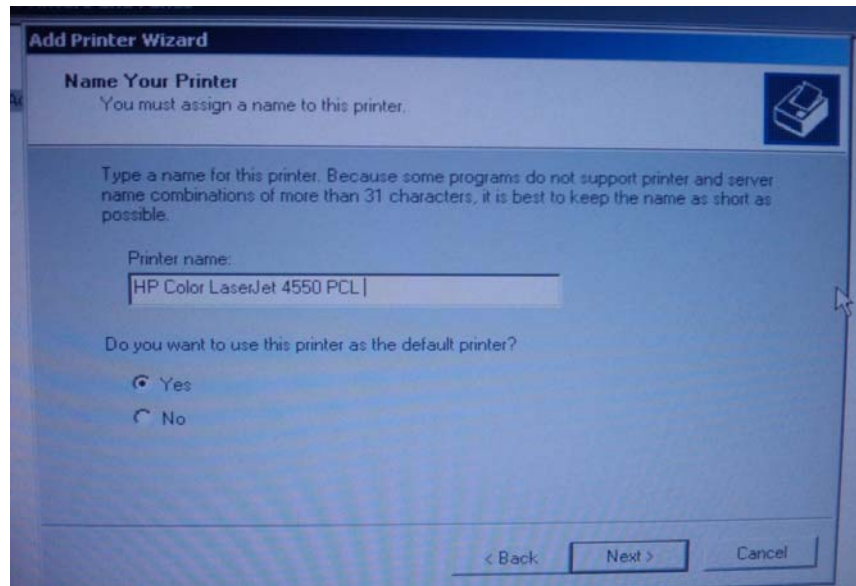

Select option **“Do not share this printer”** and click **“Next”**

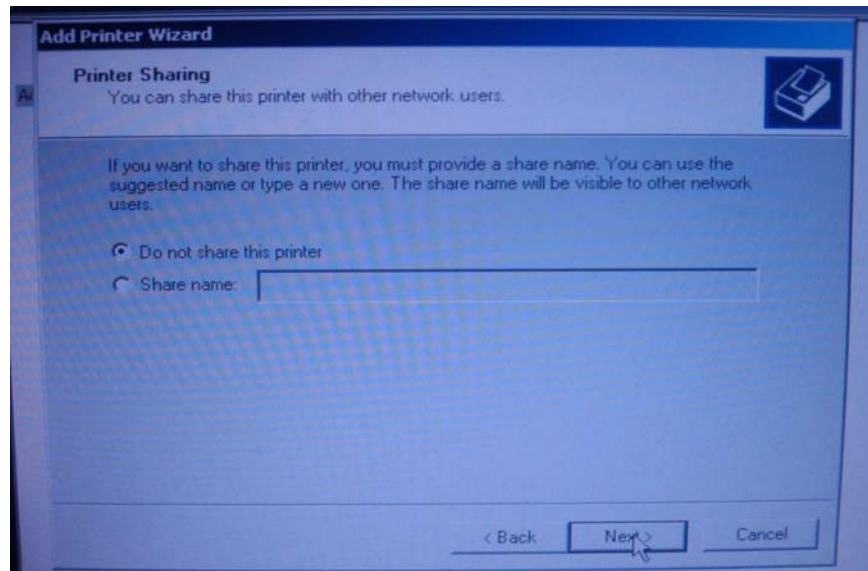

Click on the option “**No**” for disabling test page print and click on “**Next**”

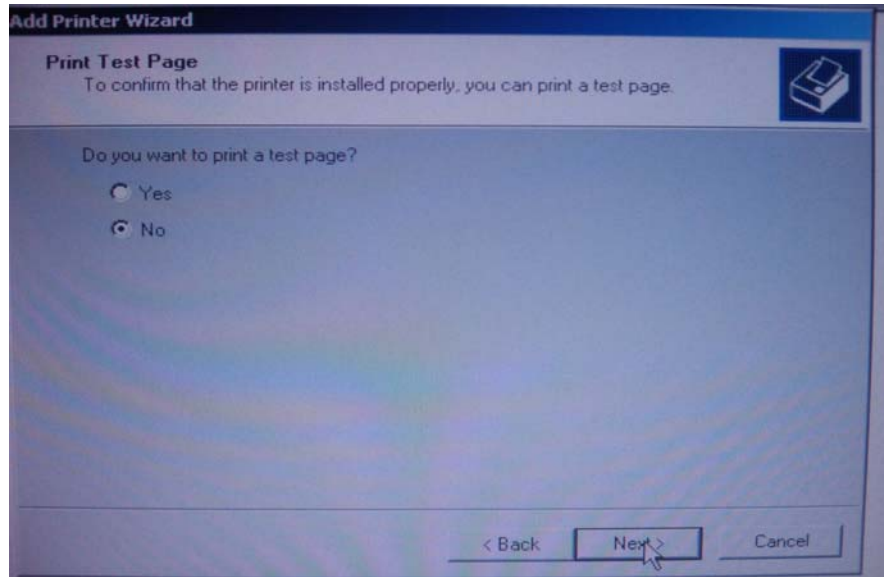

Click on “**Finish**” to close the add printer wizard.



After installation of the new printer driver, you can see new printer icon as “HP Color LaserJet 4550 PCL” as default printer.

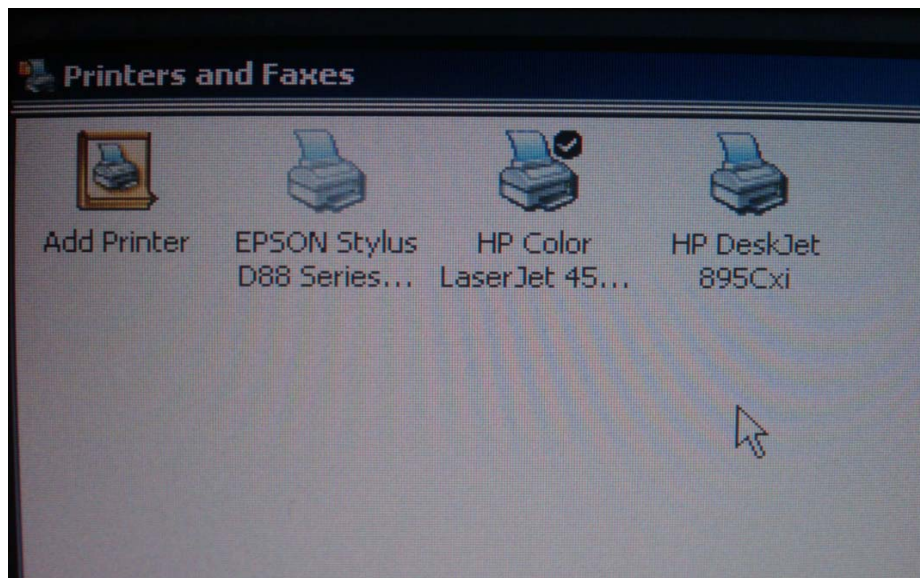

If the Print2USB box is connected, **GREEN** and **ORANGE** LED's will glow. You can choose the print option for IOL report.

